

PROPOSED ADDITIONS TO THE EXISTING

FACILITY MIS S.P.P. TOOLS LTD AT
Planning Permit No. C/12/23/B.D/10

SURVEY APPROVED ATTICE

SUBJECT TO THE CONDITIONS IN
BRIDGE THIS OFFICE LETTER. MADRAS - 41

No. 2/3640/79 Date 27-9-79

FOR MEMBER SECRETARY
MADRAS METROPOLITAN
DEVELOPMENT AUTHORITY
MADRAS - 600 008

LEGEND

RS1	ROLLING SHUTTER	3.00 M X 2.44 M
RS2	-DO-	2.44 M X 2.44 M
W	WINDOW	2.44 M X 1.52 M
V	VENTILATOR	2.44 M X 0.61 M
VI	-DO-	3.06 M X 0.61 M
D	DOOR	0.91 M X 2.13 M
D'	DOOR	0.76 M X 2.13 M

NUMBER OF WORKERS - 41 IN ALL

MACHINERY SCHEDULE.

WORK SHOP

1.	PMT TRAUB A-25	0.5 HP
2.	PMT TRAUB A-25	0.5 HP
3.	JYOTHI CENTRELESS GRINDER	35 HP
4.	JYOTHI CENTRELESS GRINDER	35 HP
5.	JYOTHI CENTRELESS GRINDER	35 HP
6.	NORMAL P-500.	39 HP
7.	NORMAL C-350.	17 HP
8.	NORMAL P-500	25 HP
9.	DRILL MARKING MACHINE	2.7 HP
10.	DRILL TESTING MACHINE	1.5 HP

HEAT TREATMENT SHOP

11.	PRE-HEATING FURNACE	69.1 HP
12.	HIGH-HEATING FURNACE	82.5 HP
13.	QUENCHING FURNACE	28.1 HP
14.	FAC. TEMPERING FURNACE	25.1 HP
TOTAL ADDITIONAL H.P.		380.5 HP

For S.P.P. TOOLS LTD.
(S. RAMANATHAN)
MANAGING DIRECTOR.

AREA STATEMENT:

IN SET	IN M ²
11000.3	6596.34
GROUND FLOOR AREA	5233
	465.89

SCALE 1:100

DATE

ARCHITECTS:
K.N. Srinivasan

K.N. SRINIVASAN / K.S. RANGANATH.
REGD. ARCHITECT. CA 75/1421.
CHARTERED ENGINEER No. M.0536
21, CHOCKALINGA NAGAR
MADRAS - 86.

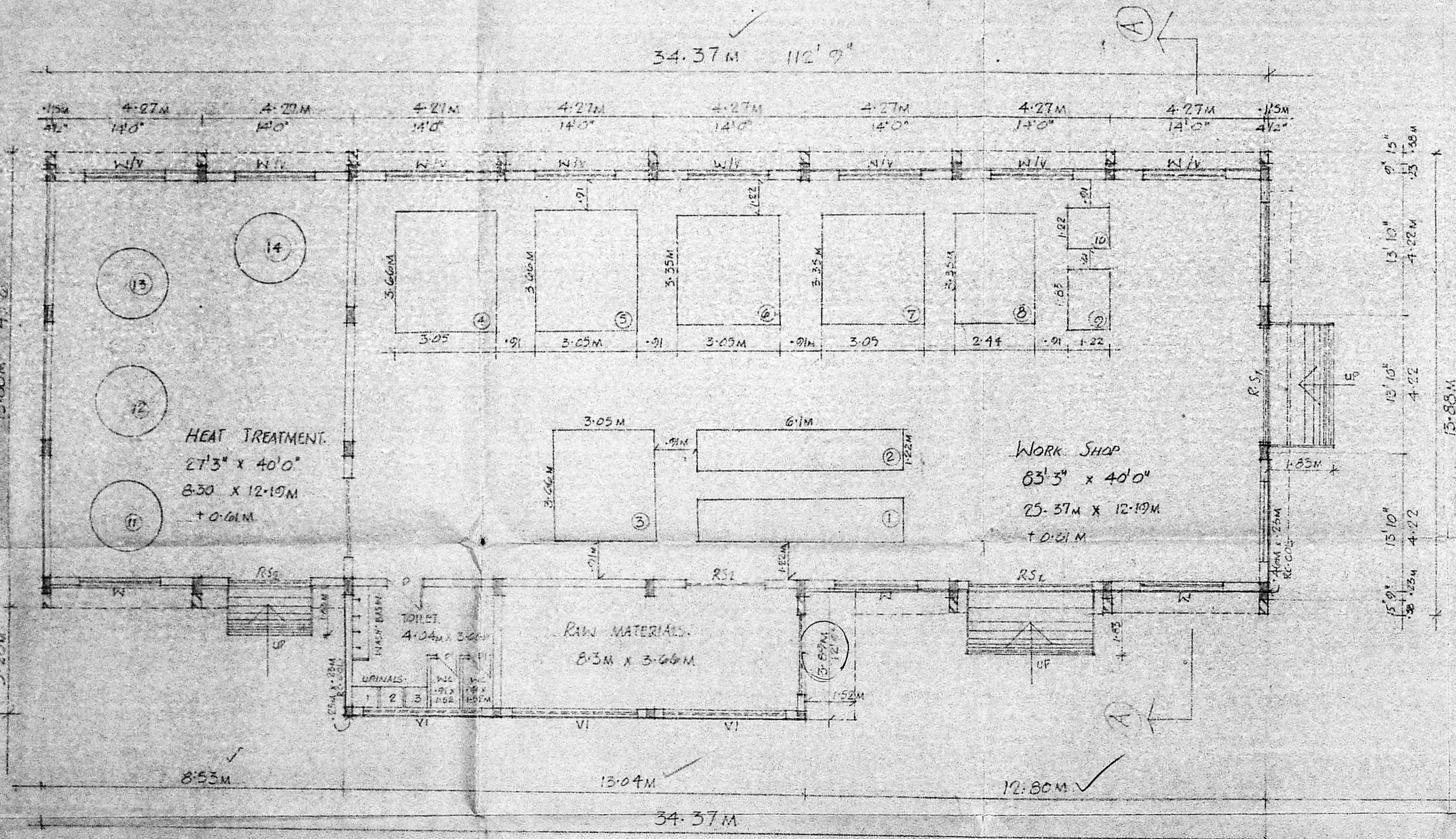

GROUND FLOOR PLAN

PROPOSED ADDITIONS TO THE EXISTING

FACTORY M/S S.R.P. TOOLS L.T.D.

Planning Permit No. U.P.P. 230 C.P. 70

AT SURVEY NO. 293/1A AT LATTICE

BR. SUBJECT TO THE CONDITIONS IN PARAS - 41.

THIS OFFICE LETTER

No. CS 36/190 Date 27-9-90

FOR MEMBER SECRETARY
MADRAS METROPOLITAN
DEVELOPMENT AUTHORITY
MADRAS - 600 008

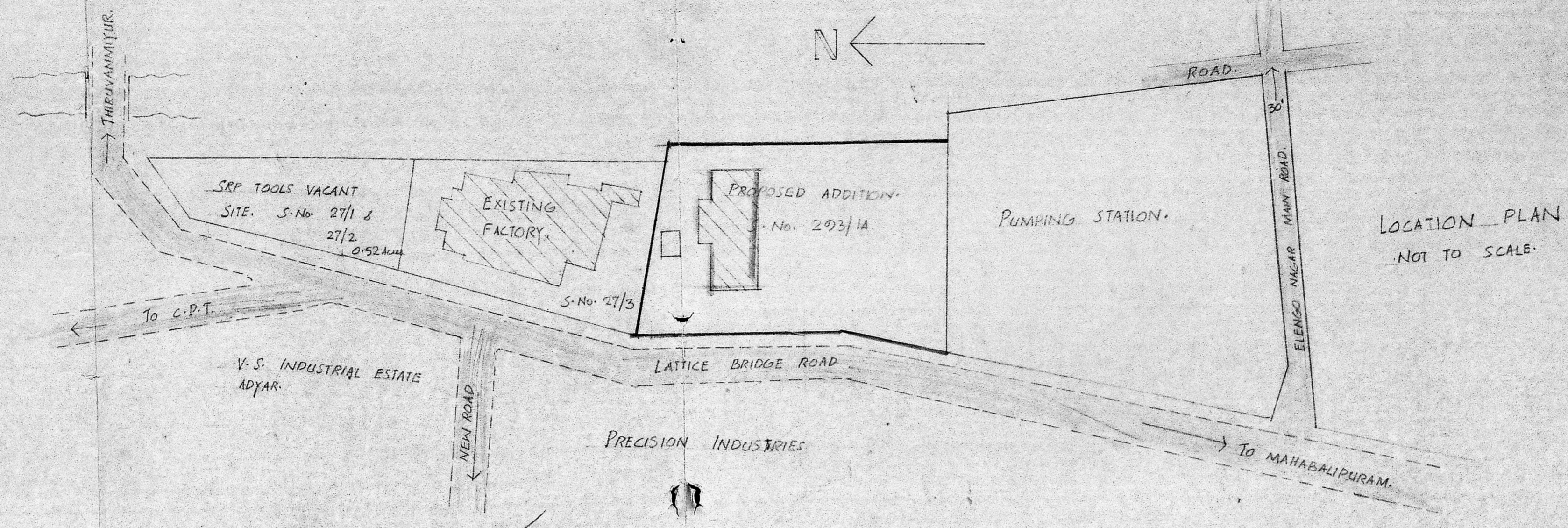

3
 Sanku map
 call 26/09/90
 2/3/90
 2/7/90

For S.R.P. TOOLS LTD,
 (S. RAMANATHAN)
 MANAGING DIRECTOR.

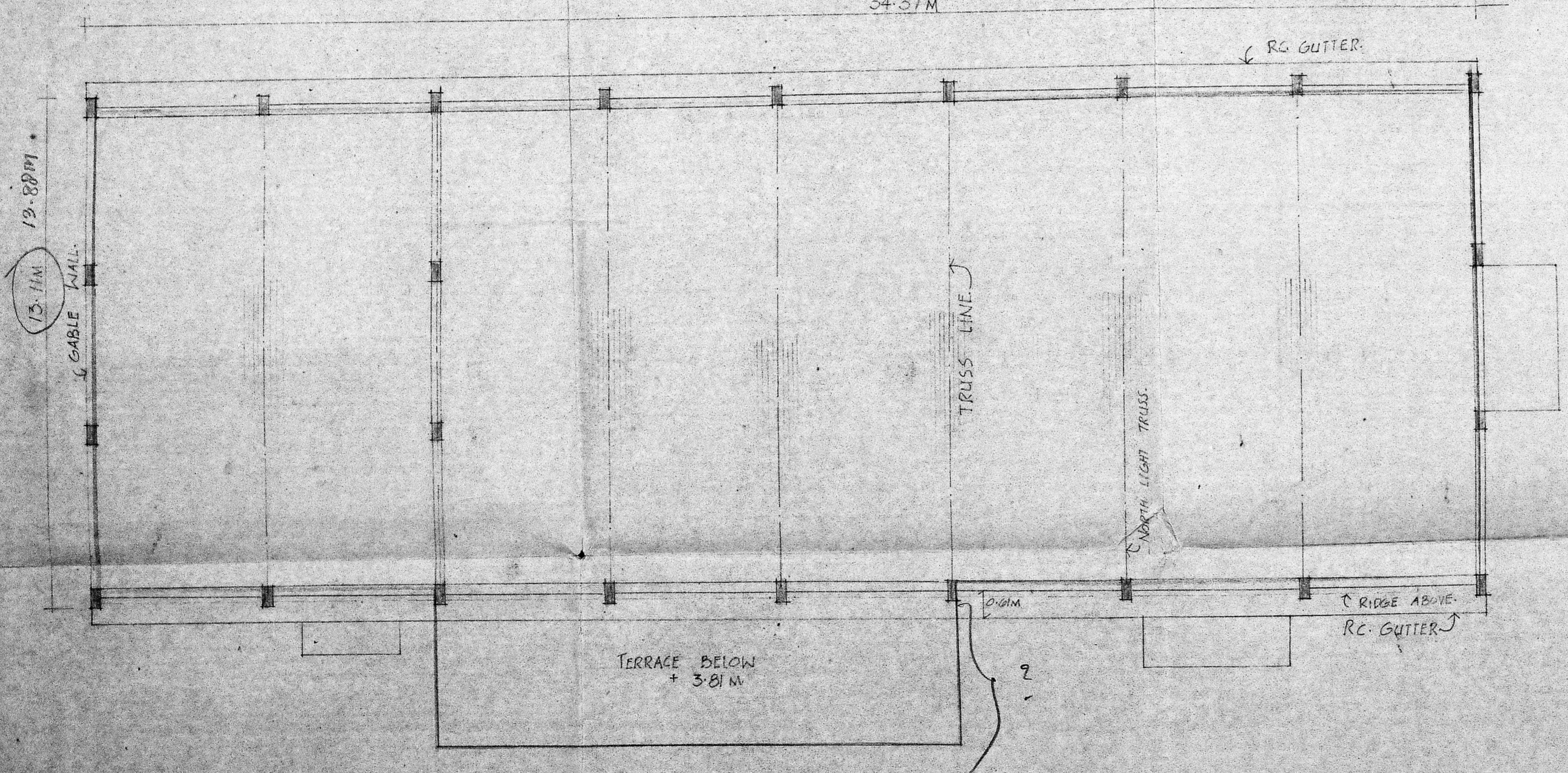

TERRACE FLOOR PLAN

SCALE 1:100

DATE

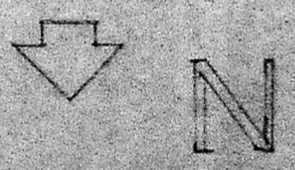

ARCHITECTS

K.N. Srinivasan

K. N. SRINIVASAN / K. S. RANGANATH

REGD. ARCHITECT. CA/75/1421

CHARTERED ENGINEER No. M 9536

21, CHOCKALINGA NAGAR

MADRAS - 86

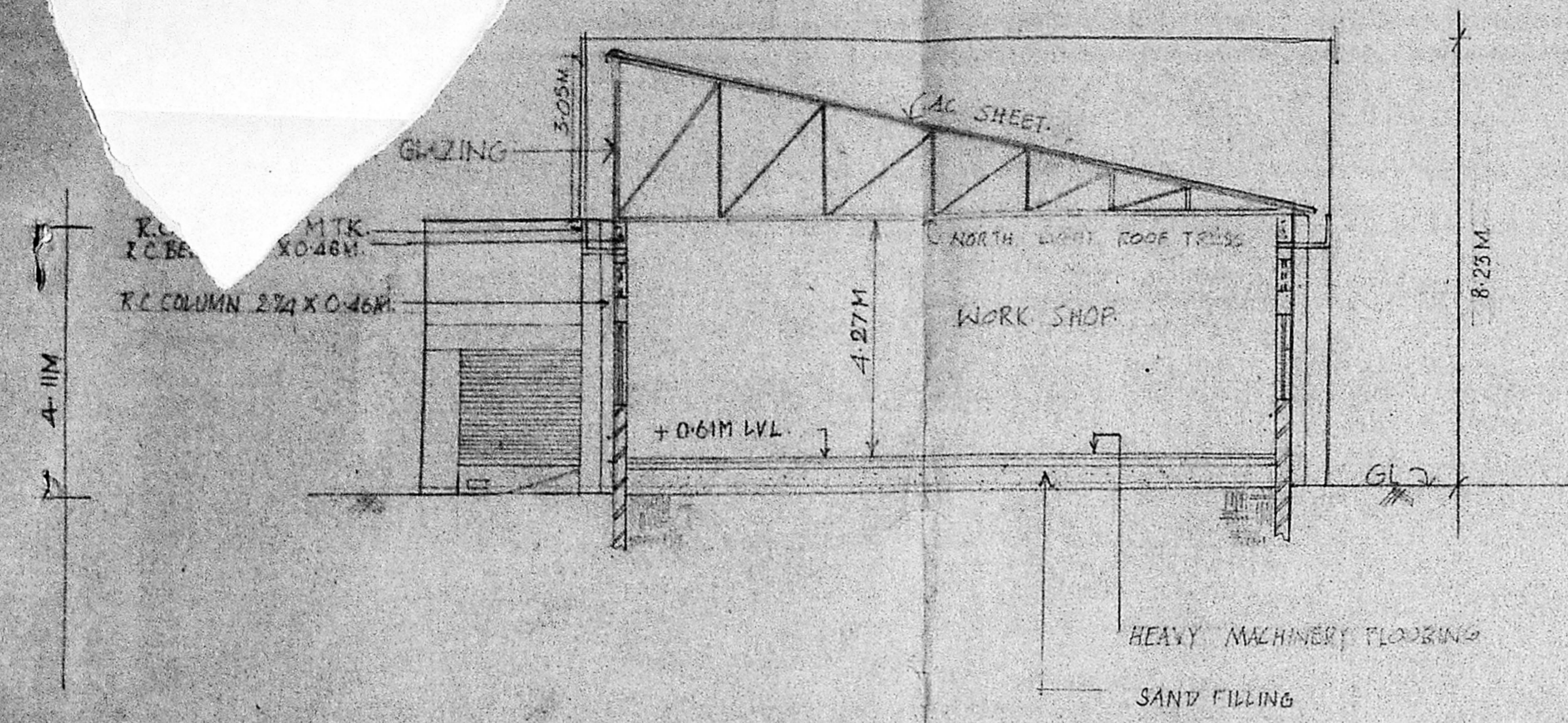

SECTION-AA

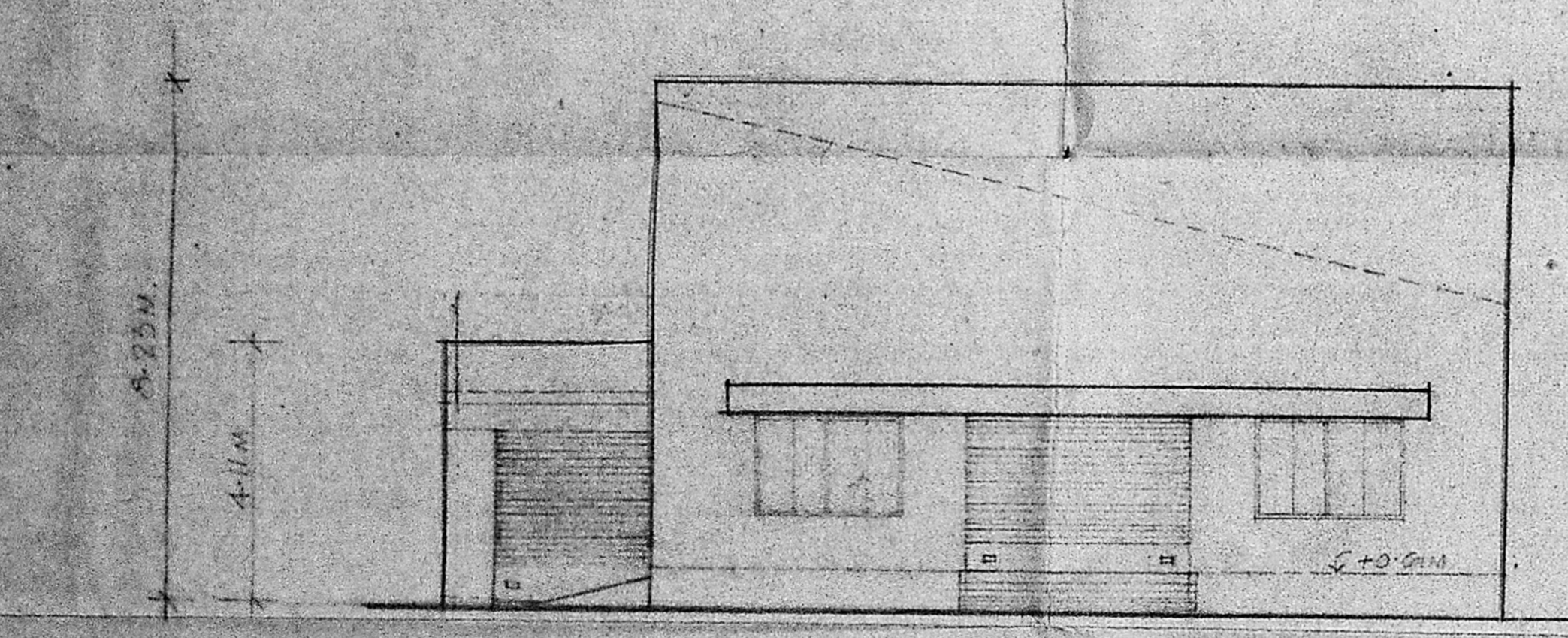

FRONT ELEVATION
(SCALE 1:100)

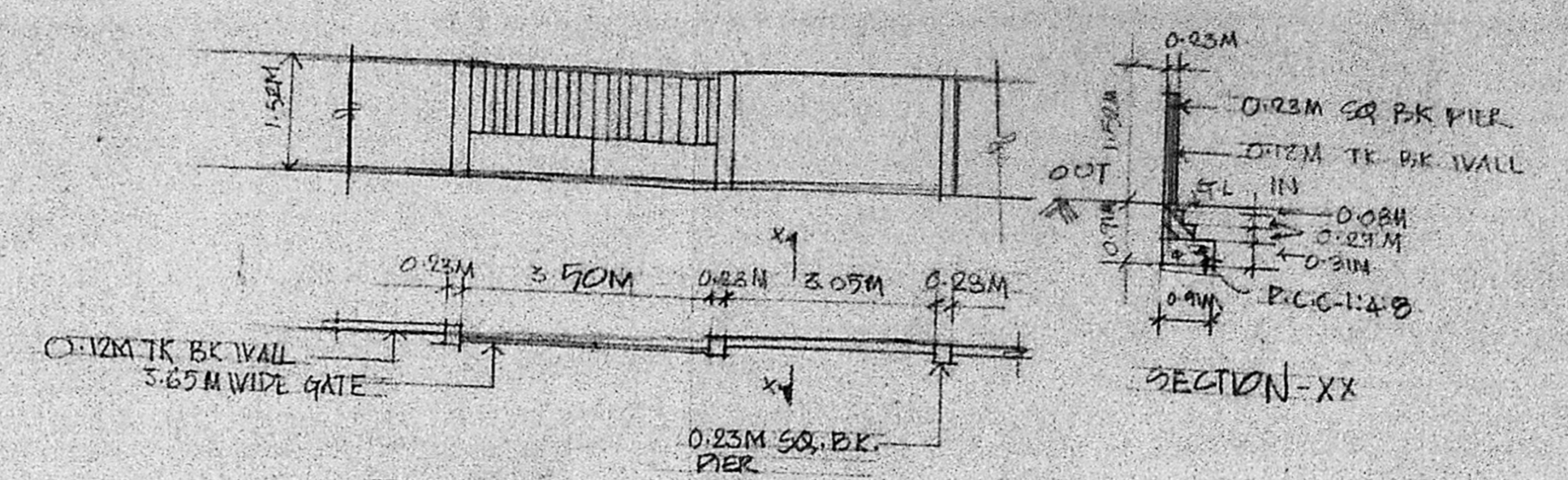

PLAN OF COMPOUND WALL SCALE 1:100

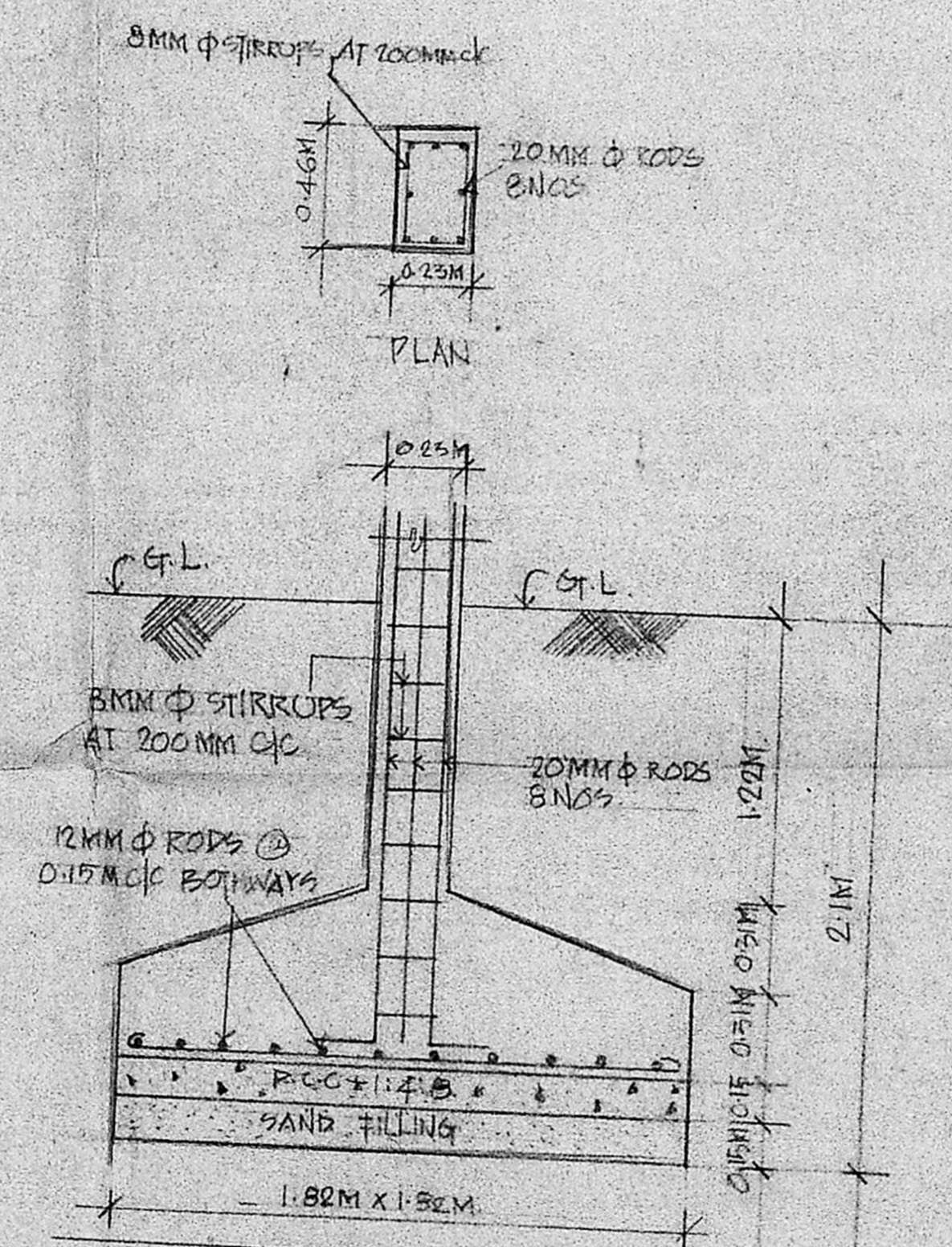

COLUMN FOUNDATION
DETAIL

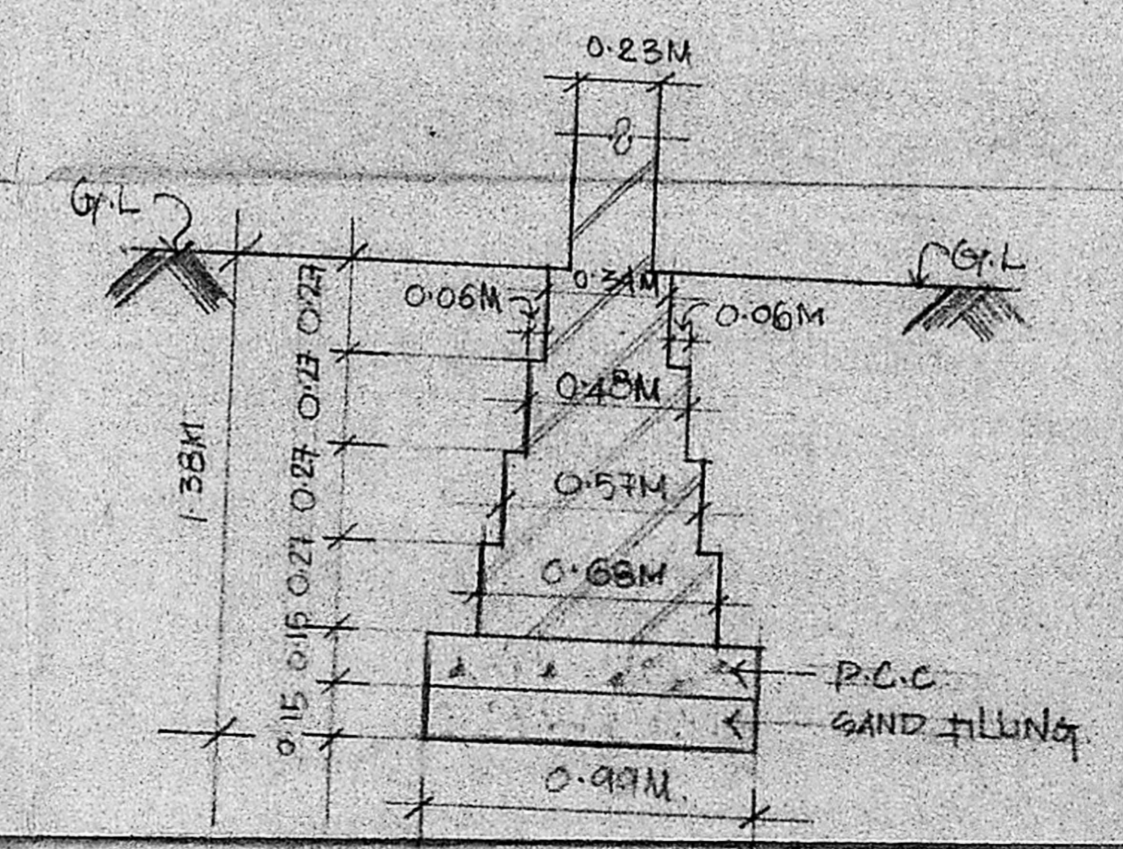

WALL FOUNDATION DETAIL

SHEET NO. 183
 Planning Permit No. C/PP/230 D/194
 PROJECT APPROVED
 SUBJECT TO THE CONDITIONS IN
 THIS OFFICE LETTER
 No. 22949/90 DATED 22.11.90
 EXISTING CEILING AT LATTICE
 AT SURVEY NO. 230A AT
 FOR MEMBER SECRETARY
 MADRAS METROPOLITAN
 DEVELOPMENT AUTHORITY
 BRIDGE ROAD, MADRAS 600 008
 For S.B.P. TOOLS LTD.
 (S. RAMANATHAN)
 MANAGING DIRECTOR

STRUCTURAL SPECIFICATION
 ALL 0.23M THK BRICK WALLS ARE IN
 CM-1:5 & ALL 0.12M THK BRICK WALLS
 ARE IN CM-1:5 AND IS REINFORCED
 WITH 6MM ϕ RODS AT EVERY 319
 COURSE
 ALL R.C.C. ITEMS ARE IN MIX 1:2:4
 AND P.C.C. IN 1:5:10 FOR FOUNDATION
 & 1:3:6 FOR FLOORING PLASTERING FOR
 CEILING - IN CM-1:5 AND FOR WALLS - 1:4

FRONT ELEVATION, SECTION-A-A

SIG OF OWNER

SCALE AS MENTIONED DATE

ARCHITECTS

K.N. Srinivasan

K.N. SRINIVASAN / K.S. RANGANATH
 REGD. ARCHITECT (A 751421)
 CHARTERED ENGINEER NO M 7536
 21, CHOCKALINGA NAGAR,
 MADRAS - 60